臨時第26回 IBS セミナー

Institute of Brain Science
Graduate School of Medical Sciences
Nagoya City University

Gut microbiome and Alzheimer's disease

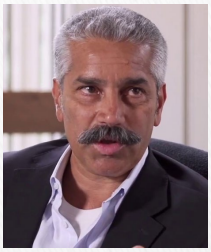

講師：Prof. Sangram S. Sisodia
Department of Neurobiology,
University of Chicago

日時: 2022年11月28日（月）17:00 ～

場所: 名古屋市立大学桜山キャンパス
脳神経科学研究所５F会議室

Sam comes back again!

Prof. Sangram S. Sisodia, who is Thomas Reynolds Sr. Family Professor and the Director of Center for Molecular Neurobiology in University of Chicago, will visit here Nagoya City University and give a lecture for us. Three years ago, before COVID19 pandemic, Sam gave us a beautiful lecture about the impact of the microbiota on amyloid deposition and neuroinflammation. This time, we can hear updates and some of additional information to understand pathogenic mechanisms of Alzheimer's disease. Don't miss it!

＊本セミナーはweb配信は行いません。直接、開催場所へお越しください。

<><><>